Yarrow Point
WWW.CI.YARROW-POINT.WA.US

ENVIRONMENT DESIGNATION

TOWN OF YARROW POINT SHORELINE MASTER PROGRAM

DRAFT

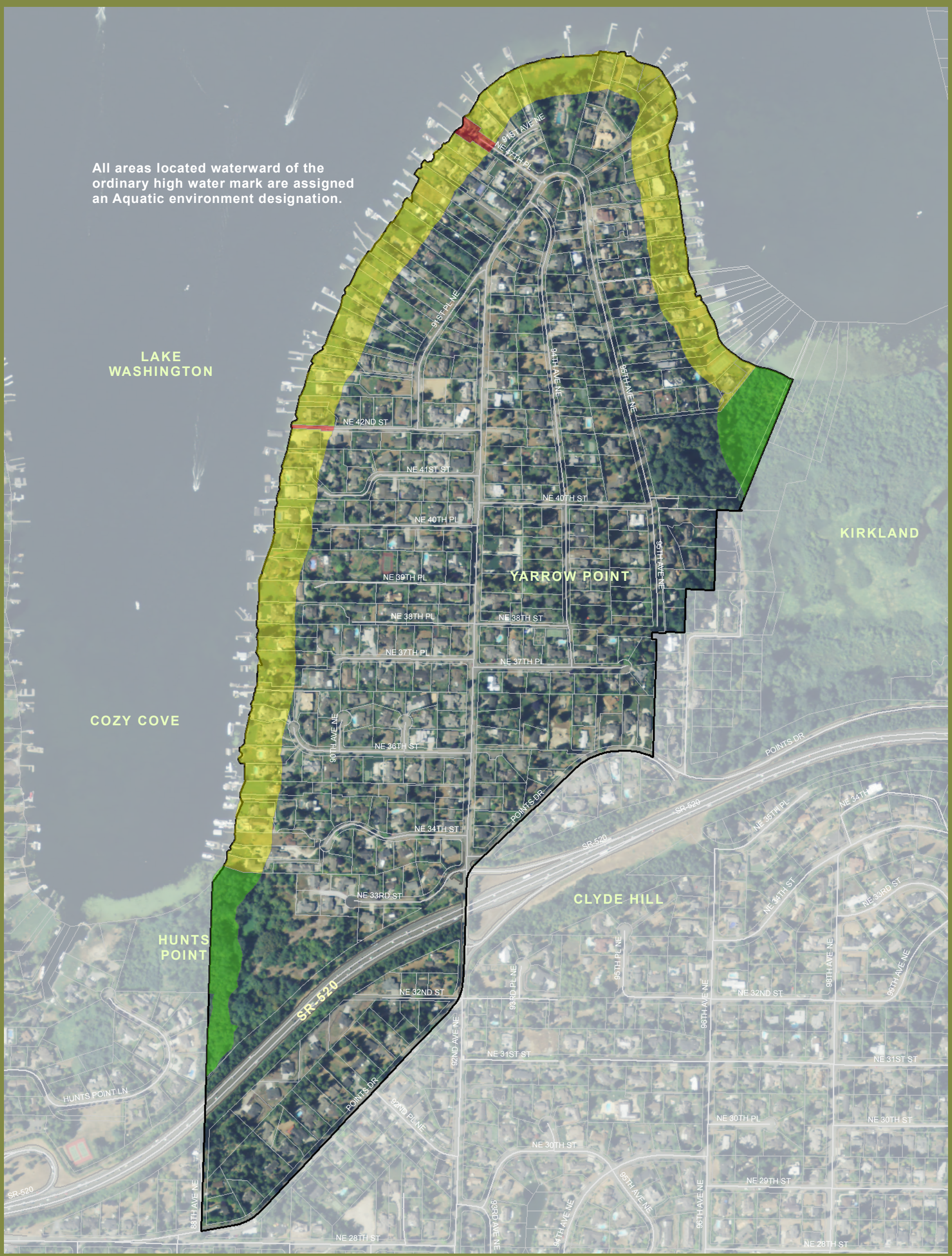

THE WATERSHED COMPANY

All elements depicted on this map are approximate. They have not been formally delineated or surveyed and are intended for planning purposes only. Additional site-specific evaluation may be needed to confirm/verify information shown on this map.

MAP LEGEND

Environment Designation*

- **Natural**
- **Shoreline Residential**
- **Urban Conservancy**

Town Boundary

** All areas located waterward of the ordinary high water mark are assigned an Aquatic environment designation.*

0 250 500
Feet

Data: King County, TWC. February 17, 2011.